

GEORGE T. DUNHAM
SURVEYING & SUBDIVIDING
DELAVER, WISCONSIN

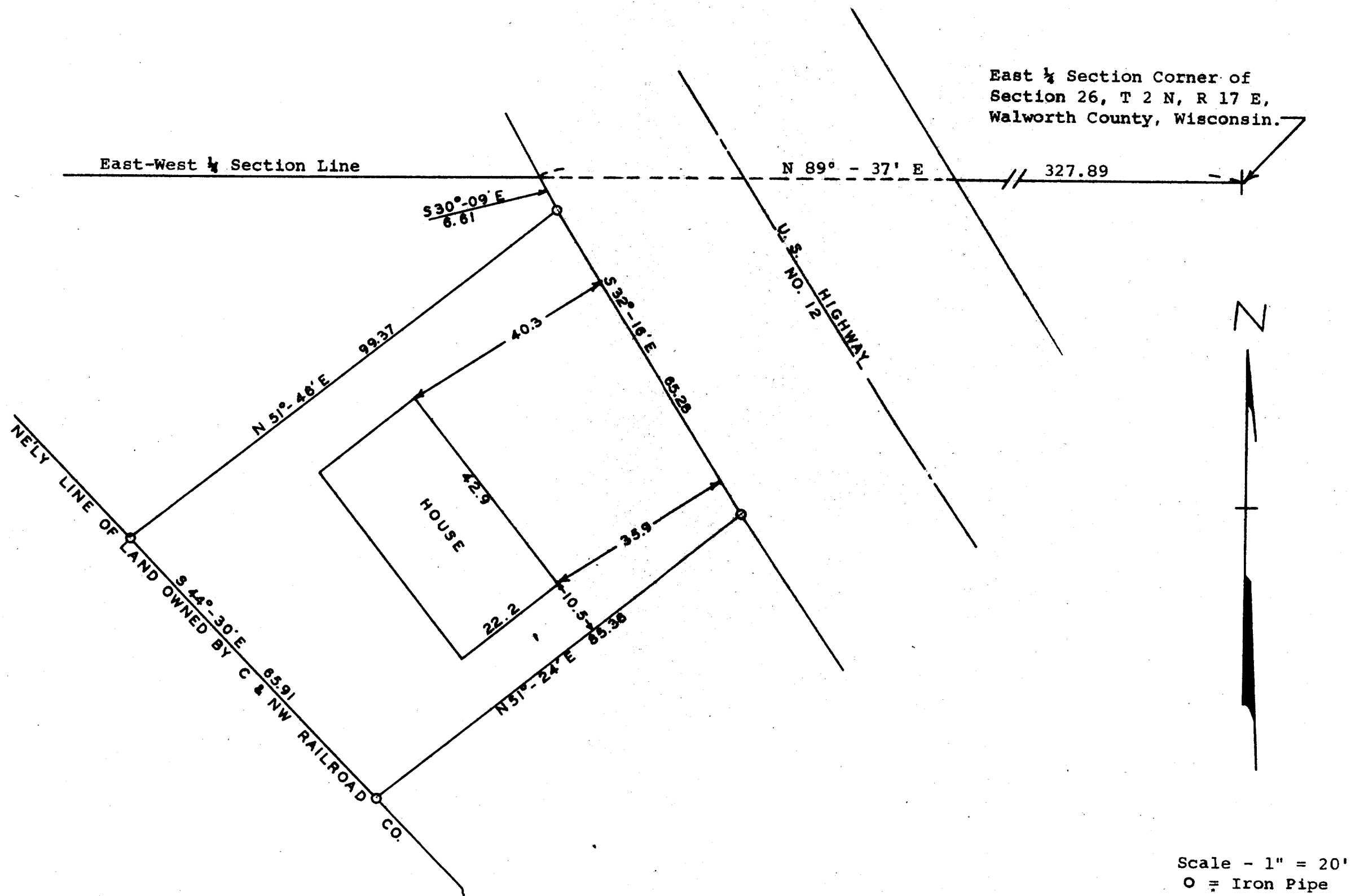

STATE OF WISCONSIN)
WALWORTH COUNTY) SS

I, George T. Dunham, Surveyor, certify that I have surveyed the property described as follows,

A parcel of land located in the Southeast 1/4 of Section 26, T 2 N, R 17 E, City of Lake Geneva, Walworth County, Wisconsin, described as follows, to-wit: Commencing at the East 1/4 section corner of said section 26; thence S 89° - 37' W along the E-W 1/4 section line of said section 26, 327.89 feet to the southwesterly line of U.S. Highway No. 12; thence S 30° - 09' E along the southwesterly line of the highway 6.61 feet to the place of beginning; thence S 32° - 16' E along the southwesterly line of said highway 65.28 feet to a point; thence S 51° - 24' W 85.36 feet to the northeasterly line of land owned by the Chicago & Northwestern Railroad Company; thence N 44° - 30' W along said railroad property 65.91 feet to a point; thence N 51° - 46' E 99.37 feet to the place of beginning.

and that the above plat is an accurate survey and a true representation thereof and correctly shows the exterior boundary lines and location of buildings on said property and the correct measurements thereof.
March 5, 1969

George T. Dunham
George T. Dunham, Surveyor